

COUNTY STATISTICAL INFORMATION

- AREA
- 1,114 square miles or 2,964 square kilometres.
- NUMBER OF TOWNSHIPS
- 41, including partial townships.
- ROAD TOTALS
- Secondary
- 132 kilometres total
- Local
- 2,600 kilometres total
- POPULATION
- 10,507 (2008 Municipal Census)

Hamlets

Alix	SE-04-39-24-W4M
Mirror	SE-09-39-25-W4M
Morningside	SW-28-40-22-W4M
Rosedale	NE-35-41-26-W4M
Tees	SW-31-40-26-W4M
Tees	SE-25-40-24-W4M

Subdivisions

Aspelund Industrial Park	28-39-27-W4M
Birch Bay	33-41-01-W5M
Birch Meadows	24-41-01-W5M
Blackstone Estates	35-39-27-W4M
Blissful Beach	26-39-02-W5M
Brewer's Beach	21-40-28-W4M
Brighton Beach/Lakeview Estates	29-40-28-W4M
Brownlow's Landing	25-40-01-W5M
Burbank	24-39-27-W4M, 13-39-27-W4M, 19-39-26-W4M
Burbank Industrial Park	23-39-27-W4M
Diver Ridge Estates	31-39-27-W4M
DeGraff's BullGreen RV Resort	22-41-28-W5M
Eagle's Quay	29-39-02-W4M
Ebeling	21-40-28-W4M
Greystone Ranch	35-39-27-W4M
Jones Creek	14-38-25-W4M
Kussamo Krest	21-39-02-W5M
Lacombe Lake Estates	11-40-27-W4M, 14-40-27-W4M
McLaurin Beach	11-41-26-W4M
Milton	09-41-26-W4M, 10-41-26-W4M, 15-41-26-W4M
New Saratoga	10-41-26-W4M
Palm Bay	34-39-02-W4M
Silver Beach	26-40-28-W4M
Silver Springs	19-39-01-W5M
Westside Country Estates	21-39-02-W5M
Wild Rose Commercial Park	23-40-27-W4M
Wilson's Beach/Wilson's Beach Estates	14-41-28-W4M
Yull	21-39-02-W5M

Named Roads

Aspelund Road	Twp. Rd. 39-4
Carroll Road	Rge. Rd. 22-4
Centrevue Road	Twp. Rd. 41-2
Eclipse Road	Rge. Rd. 25-1
Fairview Road	Rge. Rd. 27-1
Freedom Road	Rge. Rd. 25-5
Haynes Road	Rge. Rd. 24-3
Lake Bend Road	Twp. Rd. 41-0
Lakeside/Sargent Road	Twp. Rd. 40-0
Lockhart Road	Rge. Rd. 2-5
Milton/Gadsby Lake Road	Twp. Rd. 41-2
Neis Road	Rge. Rd. 22-3
Prentiss Road	Rge. Rd. 26-0
Rainy Creek Road	Twp. Rd. 40-0
Ripley Road	Rge. Rd. 22-2
Rock Pine Road	Twp. Rd. 41-0
Simpson Road	Rge. Rd. 2-0
Spruceville Road	Rge. Rd. 27-4
Stanton Road	Twp. Rd. 39-4
Sunbreaker Cove Road	Rge. Rd. 2-2
Troon Road	Rge. Rd. 22-5
Weatherill Road	Rge. Rd. 23-4
Westling Road	Rge. Rd. 25-0
Woody Nook Road	Rge. Rd. 28-1

Recreational Facilities & Community Halls

Aspelund Hall	NW-22-39-26-W4M
Benjamin Community Centre	NW-21-41-03-W5M
Burbank Hall	NE-13-39-27-W4M
Carroll Community Hall	SW-21-39-22-W4M
Eclipse Hall	SW-12-25-W4M
Fairview Pioneer Community Centre	NW-24-41-27-W4M
Forshee	NE-25-41-02-W5M
Gadsby Lake	NE-10-41-23-W4M
George Community Hall	NE-22-41-22-W4M
Gilby Hall	SE-29-40-03-W5M
Gull Lake Hall	NE-22-40-28-W4M
Haynes Hall	SE-04-39-24-W4M
Hespero Community Hall	SW-01-39-04-W5M
Lakebend Hall	SW-05-41-21-W4M
Lakeside	SE-04-40-26-W4M
Lincoln Hall	NW-24-41-29-W4M
Mirror Community Hall	Mirror
Morningside Hall	NE-35-41-26-W4M
Nebraska Hall	SE-24-41-24-W4M
Rainy Creek	NE-32-39-01-W5M
Ripley Community Hall	SE-10-40-22-W4M
Rutherford Community Hall	NE-32-41-23-W4M
Sargent Hall	SE-04-40-26-W4M
Stanton Community Centre	SW-28-29-W4M
Tees Hall	SE-25-40-24-W4M
Turville Hall	SW-04-41-25-W4M
Westling Hall	SE-13-41-25-W4M

Golf Courses

Alix - Haunted Lakes Golf Course	NW-31-39-22-W4M
Eckville Meadows Golf Course	SE-16-39-03-W4M
Last Hill Golf & Country Club	NW-21-39-03-W4M
The Nursery Golf & Country Club	SW-07-41-26-W4M
Wolf Creek Golf Resort	NW-35-41-26-W4M

Churches

Christian Reformed Woodnook	SE-11-40-28-W4M
Grace Evangelical Lutheran of Bentley	NW-14-40-02-W5M
Saron Lutheran Church	NW-18-41-24-W4M

School

Satinwood School	SE-01-39-25-W4M
------------------	-----------------

Titled parcels derived from 2012 Parcel Mapping Digital Base, Spatial Data Warehouse Ltd. Land ownership names derived from January 2012 Alberta Land Titles Database. This Land Ownership Map was produced and printed by Lacombe County.

Disclaimer: Lacombe County has taken reasonable care to ensure the accuracy of the information displayed on the map, and is not liable for errors or omissions. Please direct any comments regarding this map to map@lacombecounty.com.

Map Produced: March 29, 2012

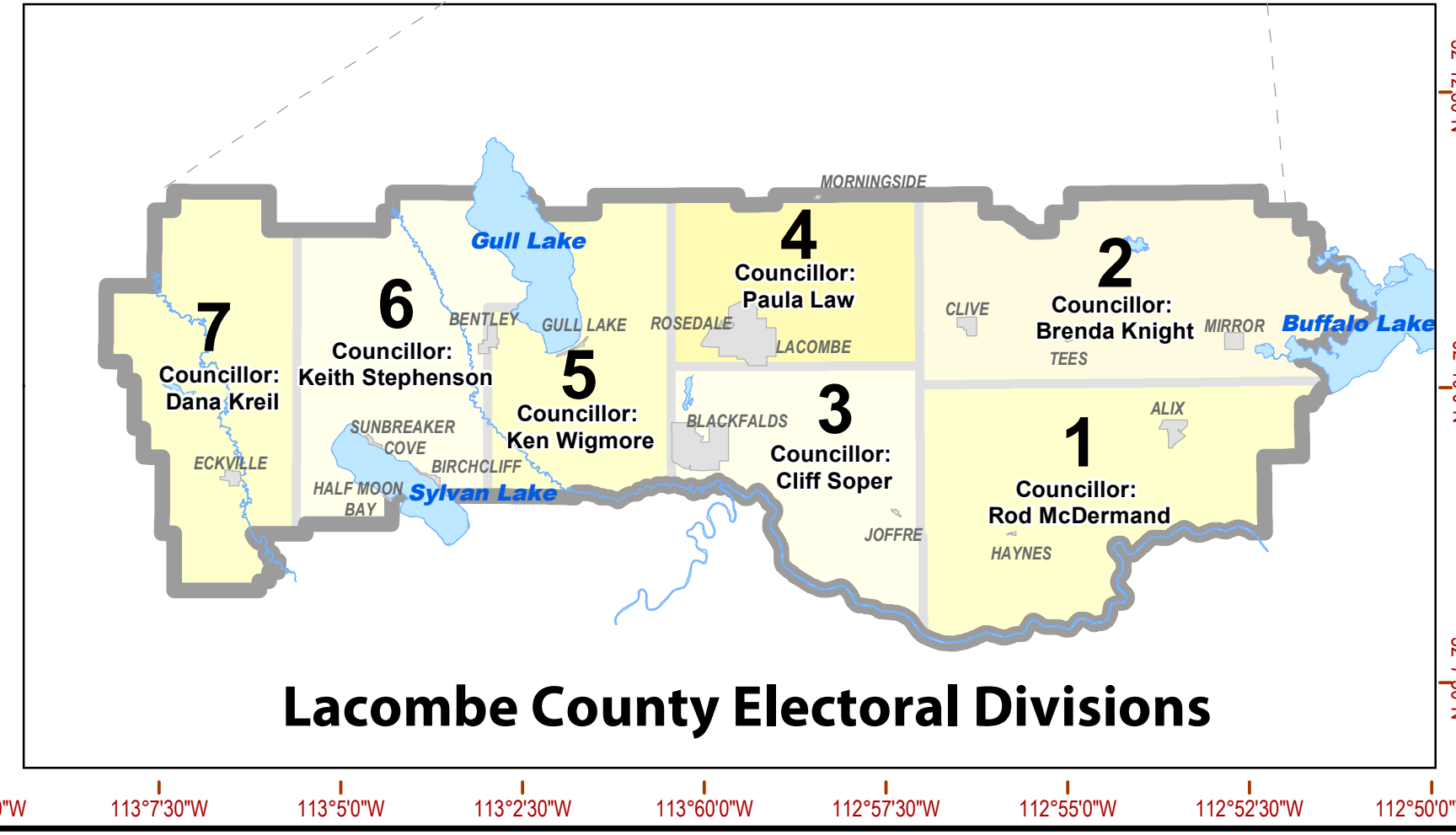
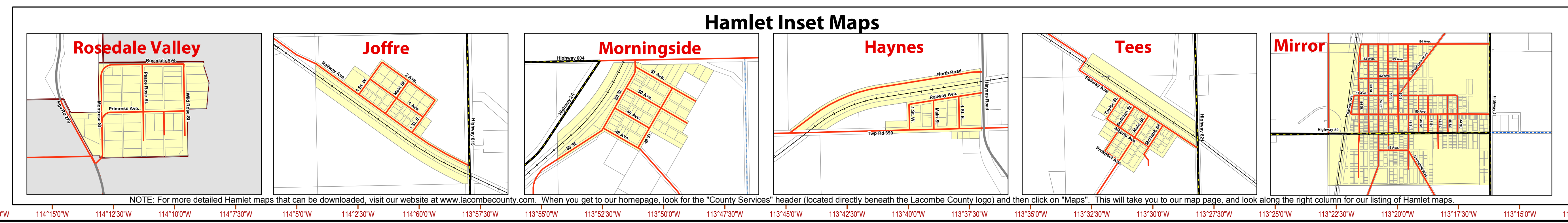
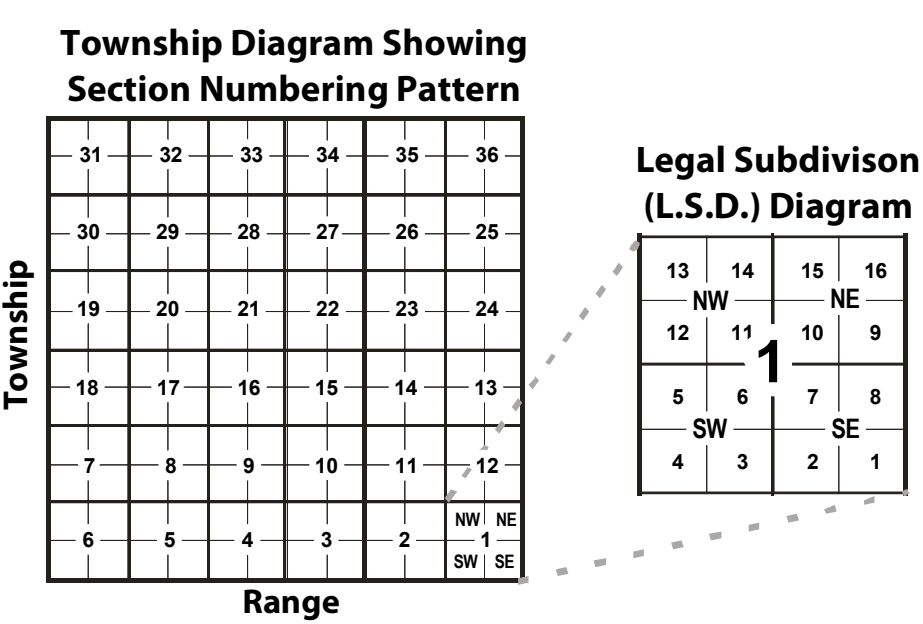
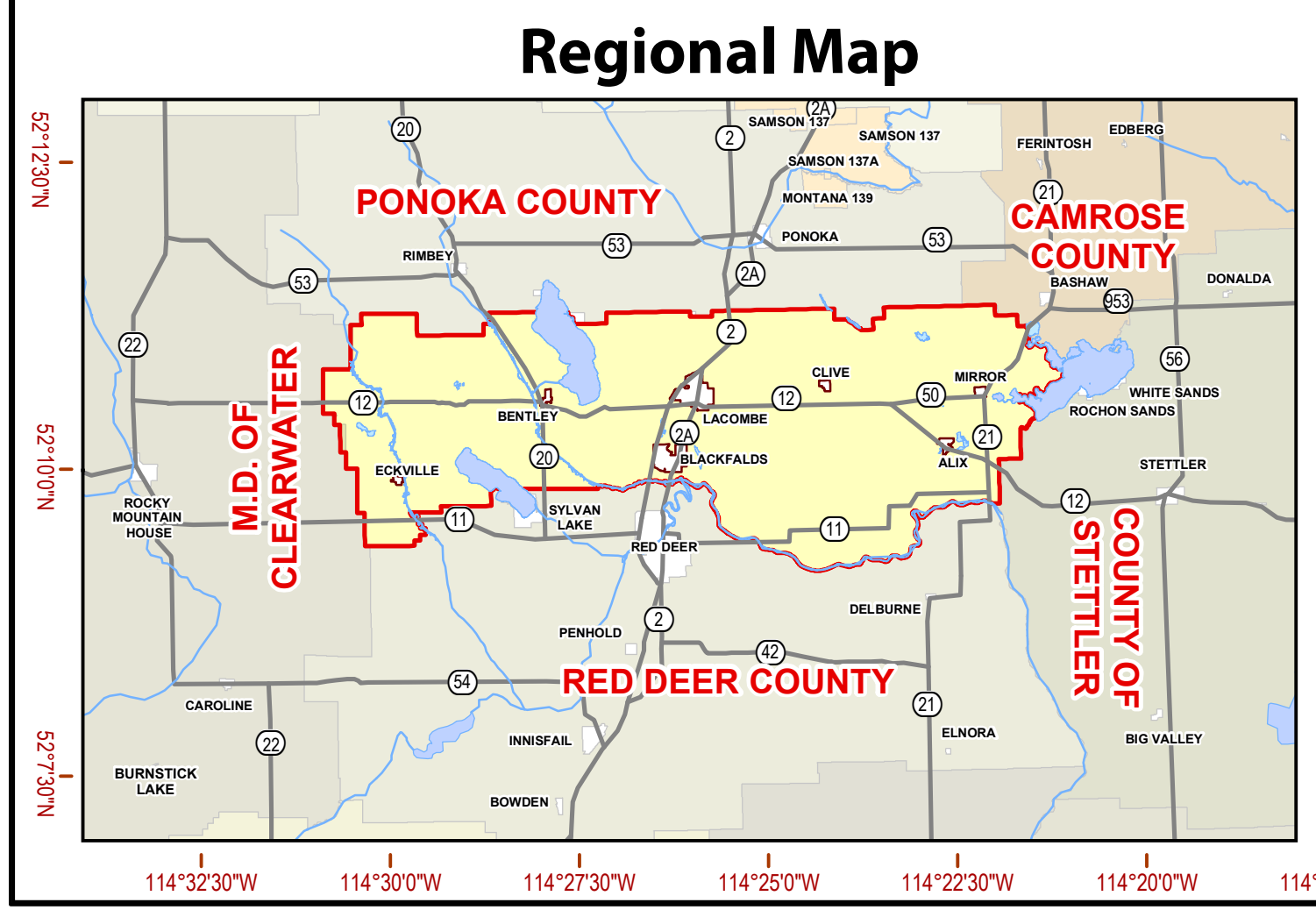
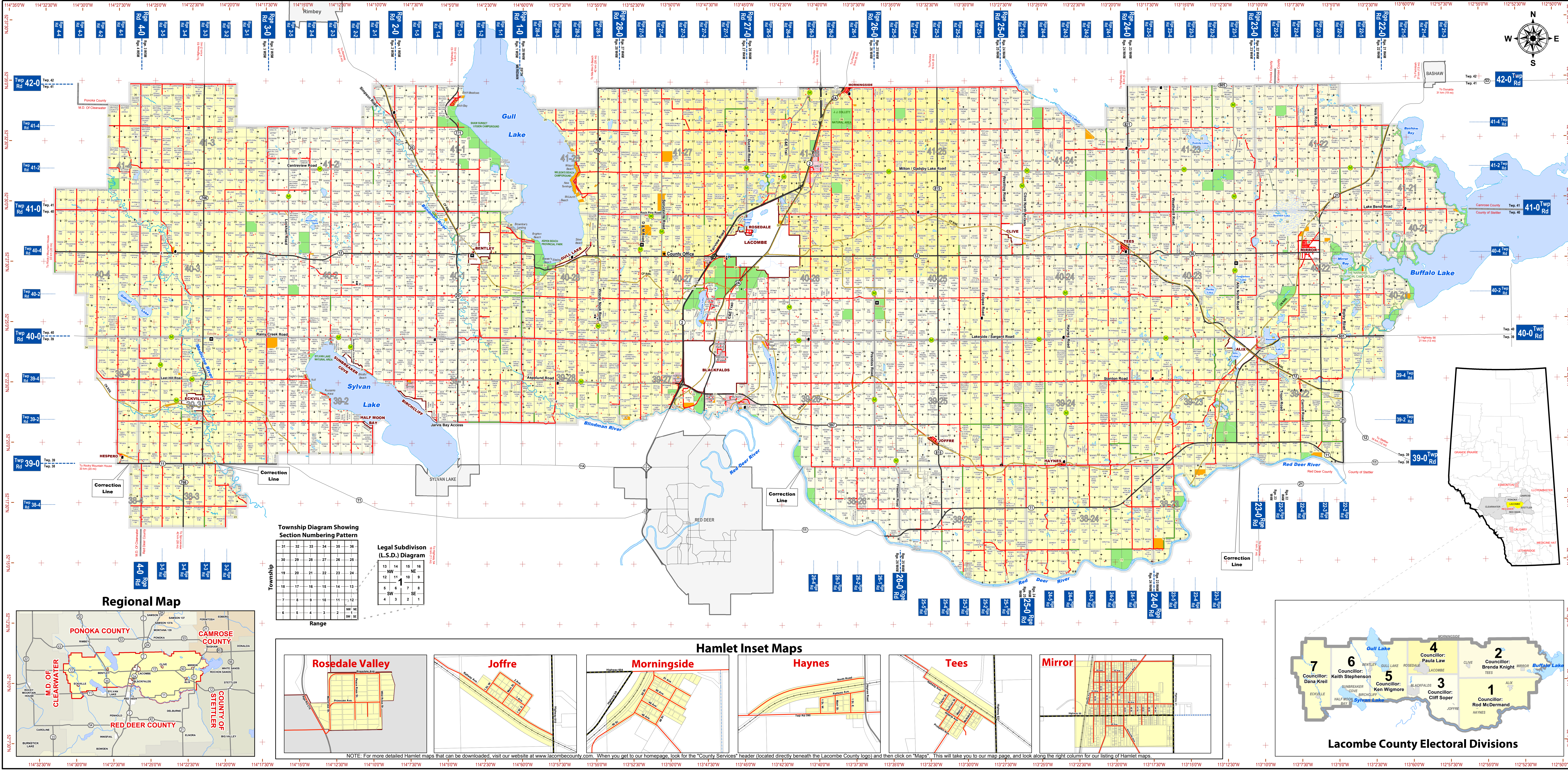

2012 Land Ownership Map

MAP SCALE - 1:100,000

0 1 2 4 6 8 10 12
Kilometres

0 1 2 4 6 8
Miles

- Legend**
- Highway
 - Interchange Ramp
 - Municipal Main Road
 - Municipal Road
 - Machinery Road
 - Railroad
 - Private Land
 - Crown Land
 - Waste Transfer Station
 - Residence
 - Church
 - Community Hall
 - Golf Course
 - School
 - Cemetery
 - Township Boundary
 - Subdivision
 - Urban Municipality
 - Waterbody
 - Watercourse

IN CASE OF EMERGENCY
DIAL 911
FIRE / POLICE / AMBULANCE

PUBLIC SERVICE NUMBERS

LACOMBE COUNTY

General Office	(403) 782-6601
General Office Fax	(403) 782-3820
Public Works Shop	(403) 782-3567
Public Works Fax	(403) 782-5556
After Hours Emergency	(403) 357-1210
Eckville Direct Line	(403) 342-2377

LACOMBE REGIONAL SOLID WASTE ASSOCIATION (LRSWA) STATIONS

Alix / Mirror	(403) 788-2365
Bentley	(403) 748-3961
Blackfalds	(403) 885-5200
Eckville	(403) 746-5740
Prentiss	(403) 782-5300
Spruceville	(403) 782-2828

ROYAL CANADIAN MOUNTED POLICE OFFICES

Bashaw	(780) 372-3793
Ponoka	(403) 783-4472
Red Deer (Rural)	(403) 343-5500
Rimbye	(403) 843-2224
Sylvan Lake	(403) 887-3334

RURAL CRIME WATCH

Crime Stoppers	1-800-222-8477
----------------	----------------

For more news and information about Lacombe County please visit our website on the Internet at:
www.lacombecounty.com